4262 MOUNTAIN DANCE DR

COLORADO SPRINGS, CO 80908

3D TOUR: real.vision/4262-mountain-dance-dr

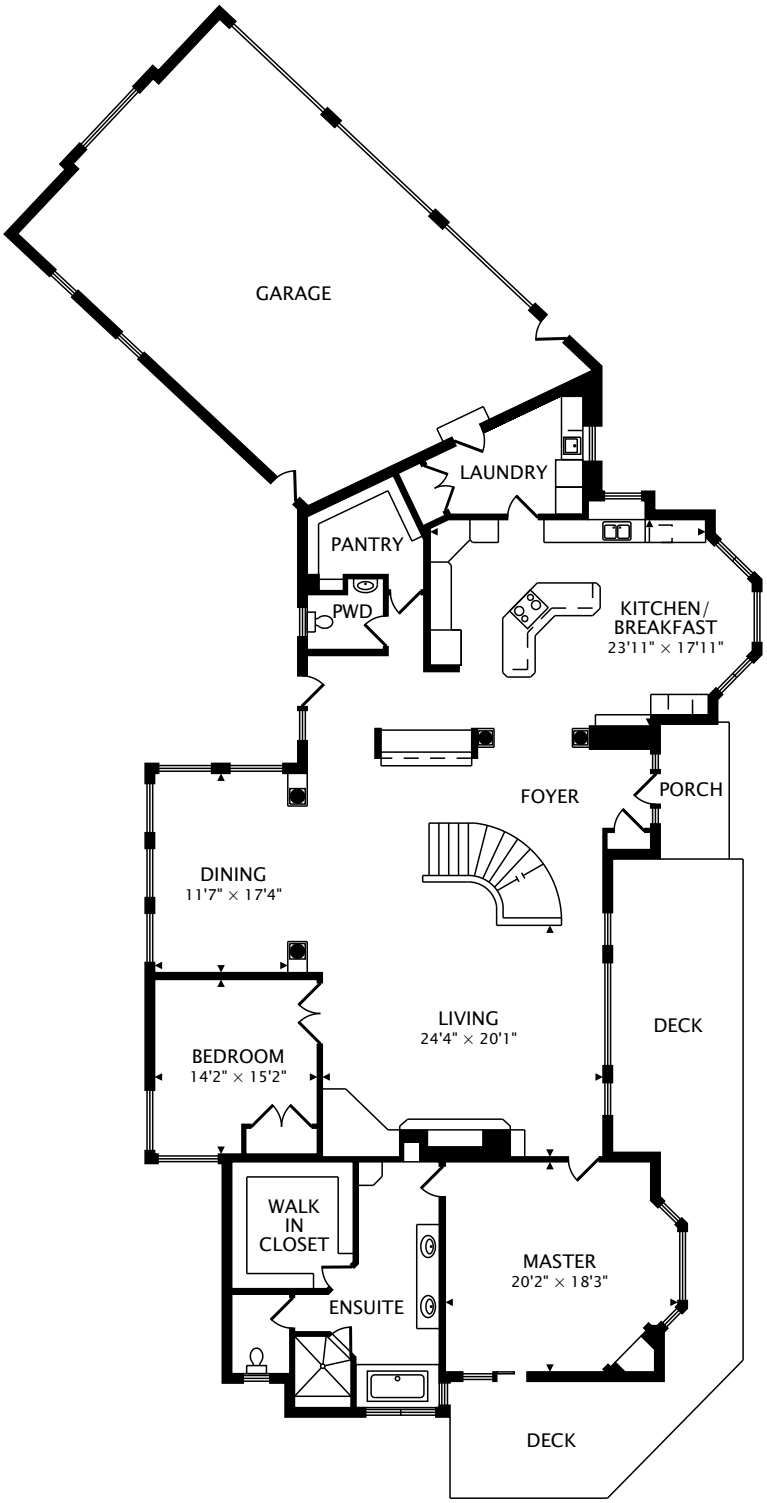

MAIN
3,109 Sq Ft

TOTAL
6,199 Sq Ft

REAL VISION
by Great Colorado Homes
real.vision | www.greatcoloradohomes.com

0 18 ft

CAPTURED ON: 4 APR 2019

DIMENSIONS, AREAS, LAYOUTS AND DETAILS ARE APPROXIMATE AND SHOULD BE CONSIDERED ILLUSTRATIVE ONLY.

Casey Fortune
REALTOR®
D: 719-221-5322
casey@greatcoloradohomes.com

4262 MOUNTAIN DANCE DR

COLORADO SPRINGS, CO 80908

3D TOUR: real.vision/4262-mountain-dance-dr

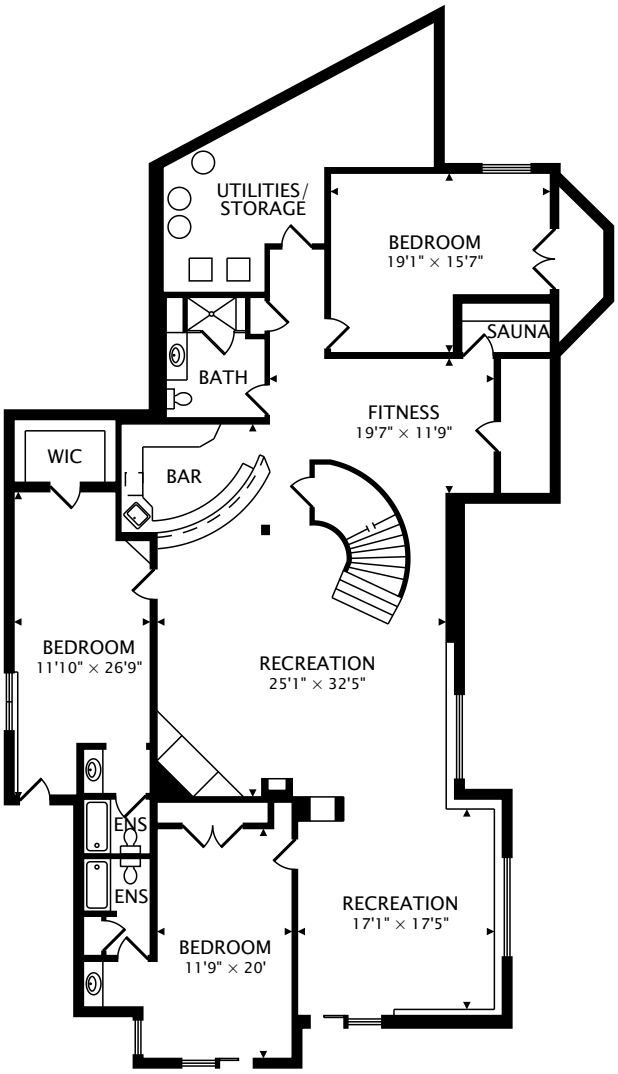

LOWER
3,090 Sq Ft

TOTAL
6,199 Sq Ft

REAL VISION
by Great Colorado Homes
real.vision | www.greatcoloradohomes.com

0 18 ft

CAPTURED ON: 4 APR 2019

DIMENSIONS, AREAS, LAYOUTS AND DETAILS ARE APPROXIMATE AND SHOULD BE CONSIDERED ILLUSTRATIVE ONLY.

Casey Fortune
REALTOR®
D: 719-221-5322
casey@greatcoloradohomes.com